

TLOCRT PRIZEMLJA

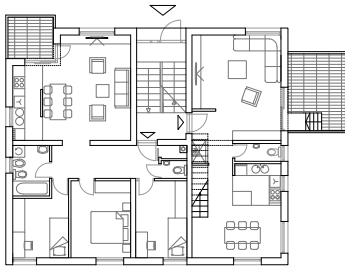

TLOCRT 1. KATA

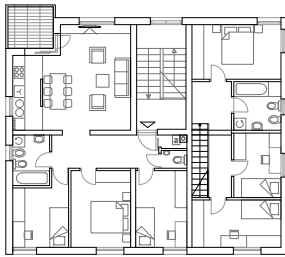

PRESJEK

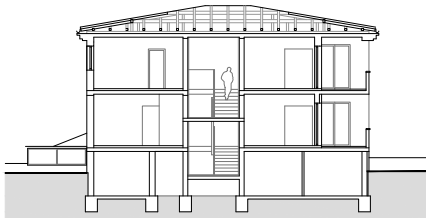

SJEVEROISTOČNO PROČELJE

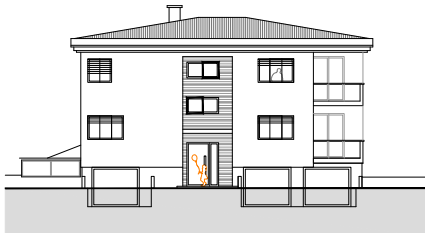

GRAĐEVINA:  
BUILDING:

STAMBENA ZGRADA  
RESIDENTIAL BUILDING

LOKACIJA:  
LOCATION:

XI. POŽARINJE  
GORNJI BUKOVAC, ZAGREB

INVESTITOR:  
CLIENT:

MARJAN CRLJIĆ  
MARIJANA MARTIĆ

VRSTE PROJEKTA:  
TYPE OF THE PROJECT:

IDEJNI I GLAVNI PROJEKT  
CONCEPTUAL & MAIN DESIGN

GBP:  
TOTAL FLOOR AREA:

399,43 m<sup>2</sup>

PROJEKTANT:  
ARCHITECT:

ZLATKO KORUNDA  
TANJA ĐUKA RADIĆ

PROJEKT:  
PROJECT:

2013.

REALIZACIJA:  
COMPLETED:

2014.

NAPOMENA:  
REMARK:

TLOCRT PRIZEMLJA

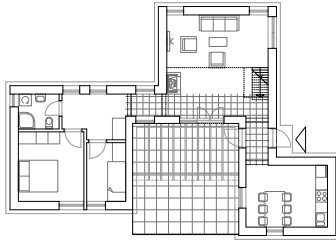

PRESJEK

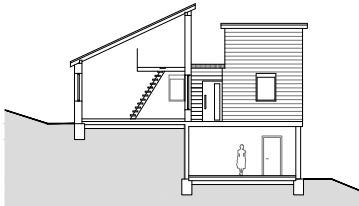

PROČELJE



PROČELJE



GRAĐEVINA:  
BUILDING:

KUĆA ZA POVREMENO STANOVANJE  
SINGLE FAMILY HOUSE

LOKACIJA:  
LOCATION:

KRAPINSKE TOPLICE

AUTOR:  
AUTHOR:

ZLATKO KORUNDA

INVESTITOR:  
CLIENT:

ZLATKO KORUNDA

VRSTE PROJEKTA:  
TYPE OF THE PROJECT:

IDEJNI, GLAVNI I IZVEDBENI PROJEKT  
CONCEPTUAL, MAIN & DETAILED DESIGN

GBP:  
TOTAL FLOOR AREA:

165,00 m<sup>2</sup>

PROJEKTANT:  
ARCHITECT:

ZLATKO KORUNDA

PROJEKT:  
PROJECT:

2008.

NAPOMENA:  
REMARK:

TLOCRT PRIZEMLJA

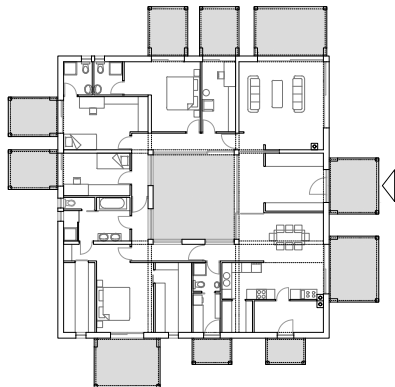

PRESJEK

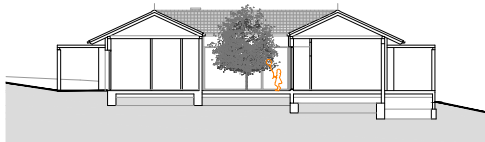

PROČELJE

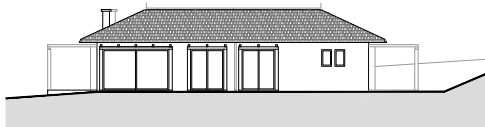

PROČELJE

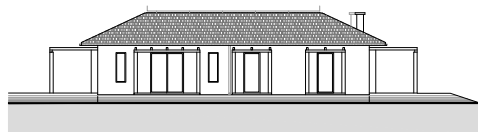

GRAĐEVINA:  
BUILDING: STAMBENO GOSPODARSKI SKLOP-FARMA  
MIXED USE-RESIDENTIAL AND ECONOMIC FACILITIES

LOKACIJA:  
LOCATION: BUKOVAČKA CESTA 282B  
ZAGREB

AUTOR:  
AUTHOR: HELENA I RADOVAN ZENTNER

INVESTITOR:  
CLIENT: HELENA I RADOVAN ZENTNER

VRSTE PROJEKTA:  
TYPE OF THE PROJECT: GLAVNI PROJEKT  
MAIN DESIGN

GBP:  
TOTAL FLOOR AREA: 399,00 m<sup>2</sup>

PROJEKTANT:  
ARCHITECT: ZLATKO KORUNDA  
TANJA ĐUKA RADIĆ

PROJEKT:  
PROJECT: 2012.

REALIZACIJA:  
COMPLETED: 2014. -

NAPOMENA:  
REMARK:

TLOCRT 1. I 2. KATA

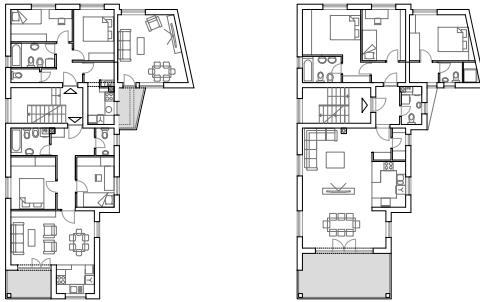

GRAĐEVINA:  
BUILDING:

STAMBENA ZGRADA  
RESIDENTIAL BUILDING

LOKACIJA:  
LOCATION:

TOPNIČKA ULICA 44  
ZAGREB

INVESTITOR:  
CLIENT:

DARKO MUTAVDŽIĆ

VRSTE PROJEKTA:  
TYPE OF THE PROJECT:

GLAVNI PROJEKT  
MAIN DESIGN

GBP:  
TOTAL FLOOR AREA:

493,21 m<sup>2</sup>

PROJEKTANT:  
ARCHITECT:

ZLATKO KORUNDA  
TANJA ĐUKA RADIĆ

PROJEKT:  
PROJECT:

2012.

NAPOMENA:  
REMARK:

PRESEK

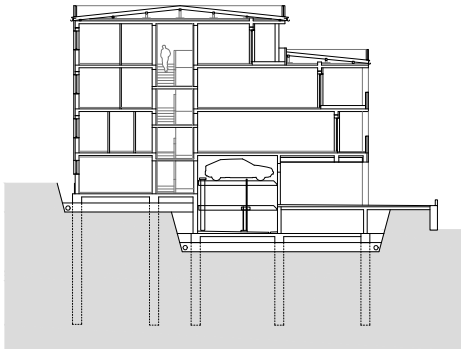

PROČELJA

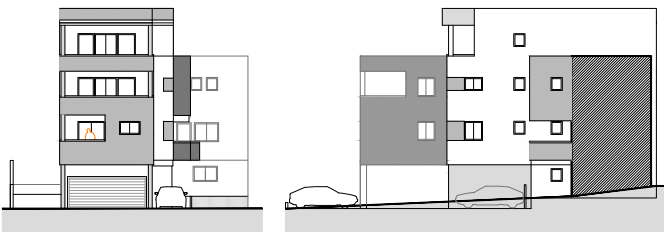

TLOCRT PRZEMLJA

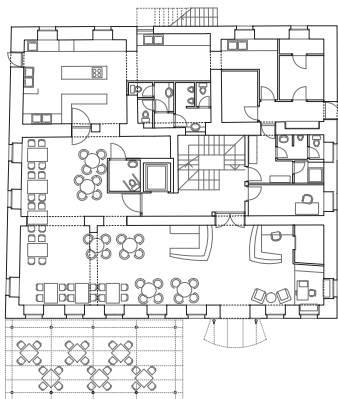

TLOCRT 1. KATA

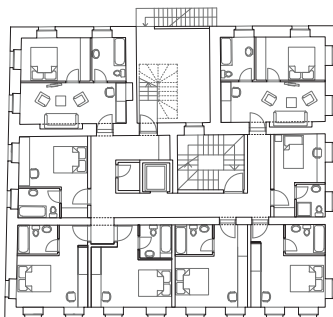

PROČELJE

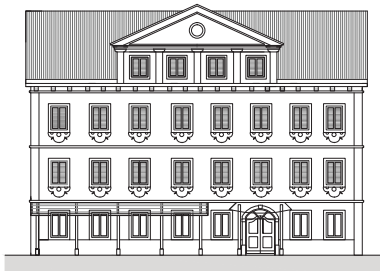

**GRAĐEVINA:** REKONSTRUKCIJA I PRENAMJENA ODMARALIŠTA U HOTEL  
**BUILDING:** RECONSTRUCTION AND REPURPOSE OF A RESORT TO HOTEL

**LOKACIJA:** VELI LOŠINJ  
**LOCATION:**

**INVESTITOR:** DANICA BABIĆ  
**CLIENT:** ZLATKO KORUNDA

**VRSTE PROJEKTA:** GLAVNI PROJEKT  
**TYPE OF THE PROJECT:** MAIN DESIGN

**GBP:** 1274,00 m<sup>2</sup>  
**TOTAL FLOOR AREA:**

**PROJEKTANT:** ZLATKO KORUNDA  
**ARCHITECT:** TANJA ĐUKA RADIĆ

**PROJEKT:** 2011.  
**PROJECT:**

**NAPOMENA:**  
**REMARK:**

TLOCRT PRIZEMLJA

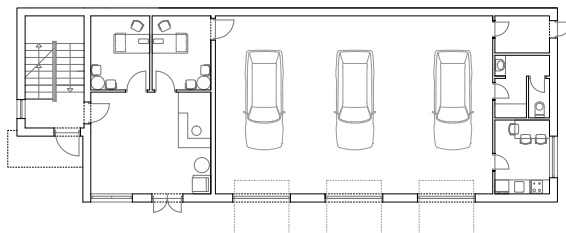

ISTOČNO PROČELJE

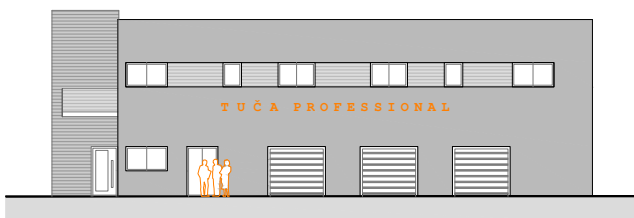

SJEVERNO I JUŽNO PROČELJE

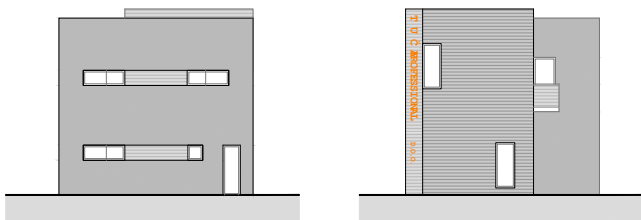

GRAĐEVINA:  
BUILDING:

POSLOVNA ZGRADA  
OFFICE BUILDING

LOKACIJA:  
LOCATION:

ULICA MARŠALA TITA  
ZAPREŠIĆ

INVESTITOR:  
CLIENT:

TUČA d.o.o.

VRSTE PROJEKTA:  
TYPE OF THE PROJECT:

IDEJNI PROJEKT  
CONCEPTUAL DESIGN

GBP:  
TOTAL FLOOR AREA:

399,94 m<sup>2</sup>

PROJEKTANT:  
ARCHITECT:

ZLATKO KORUNDA  
TANJA ĐUKA RADIĆ

PROJEKT:  
PROJECT:

2010.

NAPOMENA:  
REMARK:

0 1 2 5m

TLOCRT PRIZEMLJA | PRESJEK

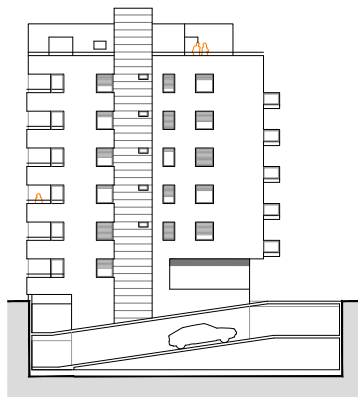
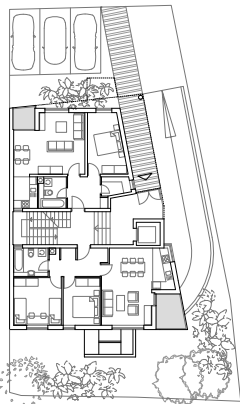

JUŽNO | SJEVERNOPROČELJE



GRAĐEVINA:  
BUILDING:

STAMBENA ZGRADA  
RESIDENTIAL BUILDING

LOKACIJA:  
LOCATION:

ZADARSKA ULICA 21  
ZAGREB

INVESTITOR:  
CLIENT:

B. CAPPESO d.o.o.

VRSTE PROJEKTA:  
TYPE OF THE PROJECT:

IDEJNI PROJEKT  
CONCEPTUAL DESIGN

GBP:  
TOTAL FLOOR AREA:

2017,00 m<sup>2</sup>

PROJEKTANT:  
ARCHITECT:

ZLATKO KORUNDA  
LJUBICA GALIĆ

PROJEKT:  
PROJECT:

2007. / 2008.

NAPOMENA:  
REMARK:

TLOCRT PRIZEMLJA

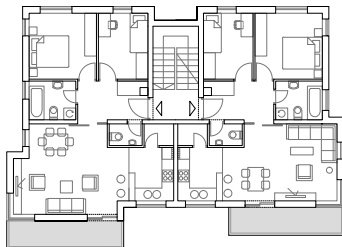

TLOCRT KATA

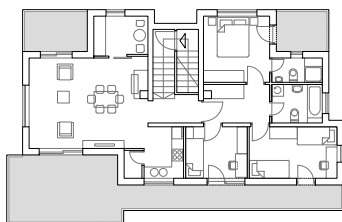

PROČELJE

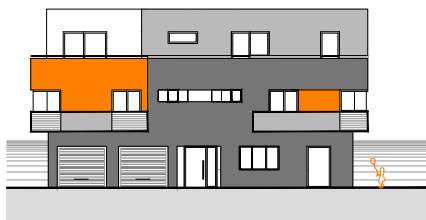

PROČELJE

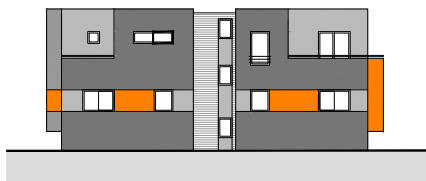

GRAĐEVINA:  
*BUILDING:*

STAMBENA ZGRADA  
*RESIDENTIAL BUILDING*

LOKACIJA:  
*LOCATION:*

BLIZNEC 7,  
ZAGREB

INVESTITOR:  
*CLIENT:*

BRANKO JAKIĆ

VRSTE PROJEKTA:  
*TYPE OF THE PROJECT:*

IDEJNI PROJEKT  
*CONCEPTUAL DESIGN*

GBP:  
*TOTAL FLOOR AREA:*

399,00 m<sup>2</sup>

PROJEKTANT:  
*ARCHITECT:*

ZLATKO KORUNDA  
TANJA ĐUKA RADIĆ

PROJEKT:  
*PROJECT:*

2009.

NAPOMENA:  
*REMARK:*



**GRAĐEVINA:**  
**BUILDING:**

HOTEL "BUZIN" \*\*\*\*  
4 STAR HOTEL "BUZIN"

**LOKACIJA:**  
**LOCATION:**

VELIKO POLJE, BUZIN,  
ZAGREB

**INVESTITOR:**  
**CLIENT:**

B.CAPESSO d.o.o.

**VRSTE PROJEKTA:**  
**TYPE OF THE PROJECT:**

IDEJNI PROJEKT  
CONCEPTUAL DESIGN

**GBP:**  
**TOTAL FLOOR AREA:**

8 170,00 m<sup>2</sup>

**PROJEKTANT:**  
**ARCHITECT:**

ZLATKO KORUNDA  
TANJA ĐUKA RADIĆ

**PROJEKT:**  
**PROJECT:**

2007.

**NAPOMENA:**  
**REMARK:**

SJEVERNO PROČELJE

ISTOČNO I ZAPADNO PROČELJE

0 2 4 10m

TLOCRT PRZEMLJA

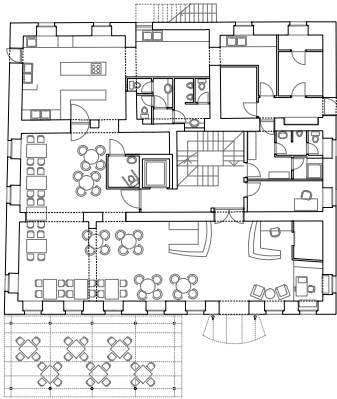

TLOCRT 1. KATA

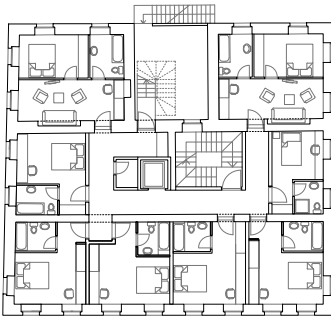

PROČELJE

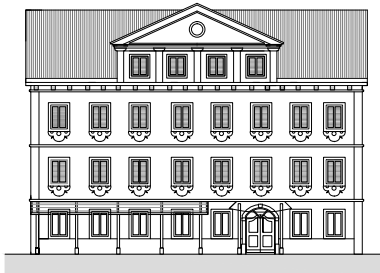

**GRAĐEVINA:** REKONSTRUKCIJA I PRENAMJENA ODMARALIŠTA U HOTEL  
**BUILDING:** RECONSTRUCTION AND REPURPOSE OF A RESORT TO HOTEL

**LOKACIJA:** VELI LOŠINJ  
**LOCATION:**

**INVESTITOR:** DANICA BABIĆ  
**CLIENT:** ZLATKO KORUNDA

**VRSTE PROJEKTA:** GLAVNI PROJEKT  
**TYPE OF THE PROJECT:** MAIN DESIGN

**GBP:** 1274,00 m<sup>2</sup>  
**TOTAL FLOOR AREA:**

**PROJEKTANT:** ZLATKO KORUNDA  
**ARCHITECT:** TANJA ĐUKA RADIĆ

**PROJEKT:** 2011.  
**PROJECT:**

**NAPOMENA:**  
**REMARK:**

TLOCRT PRIZEMLJA

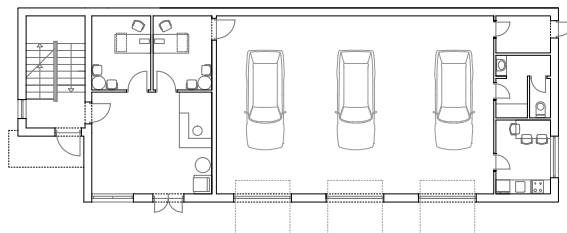

GRAĐEVINA:  
BUILDING:

POSLOVNA ZGRADA  
OFFICE BUILDING

LOKACIJA:  
LOCATION:

ULICA MARŠALA TITA  
ZAPREŠIĆ

INVESTITOR:  
CLIENT:

TUČA d.o.o.

VRSTE PROJEKTA:  
TYPE OF THE PROJECT:

IDEJNI PROJEKT  
CONCEPTUAL DESIGN

GBP:  
TOTAL FLOOR AREA:

399,94 m<sup>2</sup>

PROJEKTANT:  
ARCHITECT:

ZLATKO KORUNDA  
TANJA ĐUKA RADIĆ

PROJEKT:  
PROJECT:

2010.

NAPOMENA:  
REMARK:

ISTOČNO PROČELJE

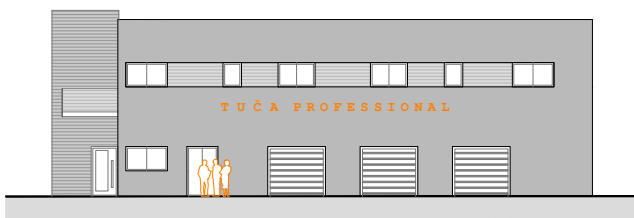

SJEVERNO I JUŽNO PROČELJE



TLOCRT PRIZEMLJA

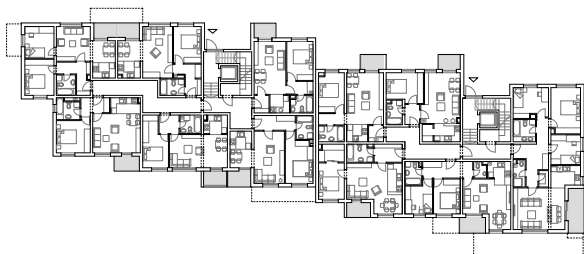

ZAPADNO I ISTOČNO PROČELJE

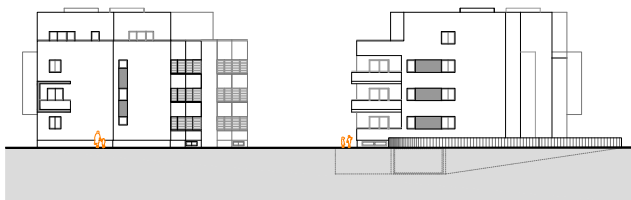

SJEVERNO PROČELJE



JUŽNO PROČELJE

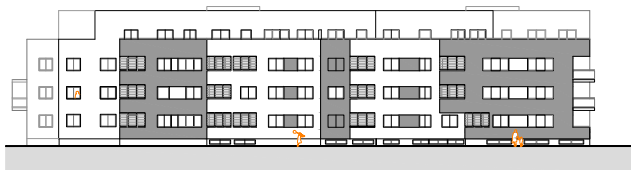

GRAĐEVINA:  
*BUILDING:*

STAMBENA ZGRADA  
*RESIDENTIAL BUILDING*

LOKACIJA:  
*LOCATION:*

MEDARSKA ULICA  
ZAGREB

INVESTITOR:  
*CLIENT:*

NOVI KVADRAT d.o.o.

VRSTE PROJEKTA:  
*TYPE OF THE PROJECT:*

IDEJNI PROJEKT  
*CONCEPTUAL DESIGN*

GBP:  
*TOTAL FLOOR AREA:*

3 257,50 m<sup>2</sup>

PROJEKTANT:  
*ARCHITECT:*

ZLATKO KORUNDA  
TANJA ĐUKA RADIĆ

PROJEKT:  
*PROJECT:*

2011.

NAPOMENA:  
*REMARK:*

TLOCRT 2. KATA I JZ PROČELJE

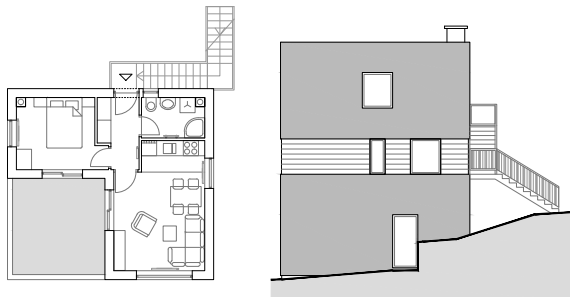

**GRAĐEVINA:**  
*BUILDING:*

STAMBENA ZGRADA  
*RESIDENTIAL BUILDING*

**LOKACIJA:**  
*LOCATION:*

A. ŠERCERA 9  
ZAGREB

**INVESTITOR:**  
*CLIENT:*

RAJKA PEROKOVIĆ - VLAHOVIĆ  
VELIMIR VLAHOVIĆ  
MIROSLAV VLAHOVIĆ

SZ I JZ PROČELJE

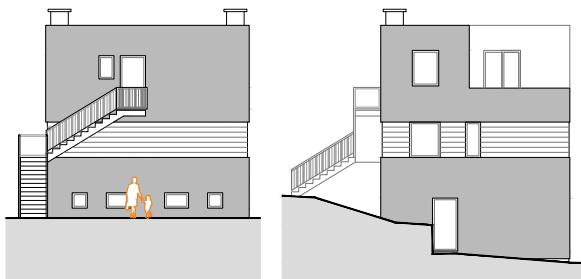

**VRSTE PROJEKTA:**  
*TYPE OF THE PROJECT:*

IDEJNI I GLAVNI PROJEKT  
*CONCEPTUAL AND MAIN DESIGN*

**GBP:**  
*TOTAL FLOOR AREA:*

176,39 m<sup>2</sup>

**PROJEKTANT:**  
*ARCHITECT:*

ZLATKO KORUNDA  
TANJA ĐUKA RADIĆ  
LJUBICA GALIĆ

**PROJEKT:**  
*PROJECT:*

2009.

**REALIZACIJA:**  
*COMPLETED:*

2010. - 2014.

**NAPOMENA:**  
*REMARK:*

J1 PROČELJE



TLOCRT KARAKTERISTIČNOG KATA

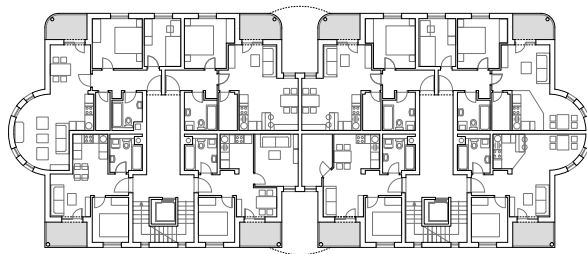

ZAPADNO PROČELJE

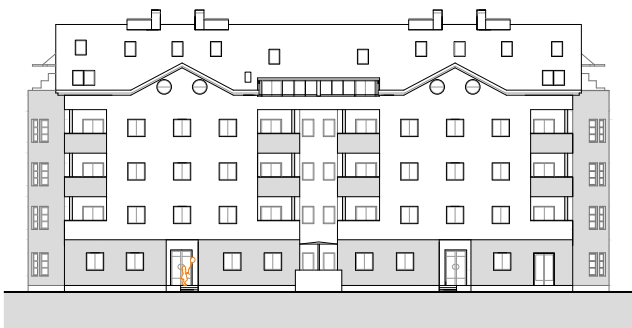

GRAĐEVINA:  
BUILDING:

STAMBENA ZGRADA  
RESIDENTIAL BUILDING

LOKACIJA:  
LOCATION:

REMETINEČKI GAJ  
LANIŠTE, ZAGREB

INVESTITOR:  
CLIENT:

ARSI - LUKA d.o.o.

VRSTE PROJEKTA:  
TYPE OF THE PROJECT:

GLAVNI I IZVEDBENI PROJEKT  
MAIN AND DETAILED DESIGN

GBP:  
TOTAL FLOOR AREA:

8762,32 m<sup>2</sup>

AUTOR:  
AUTHOR:

IVAN VUČKOVIĆ

PROJEKTANT:  
ARCHITECT:

ZLATKO KORUNDA

PROJEKT:  
PROJECT:

2005./2006.

REALIZACIJA:  
COMPLETED:

2006./2007.

NAPOMENA:  
REMARK:

TLOCRT KARAKTERISTIČNOG KATA



JUŽNO PROČELJE

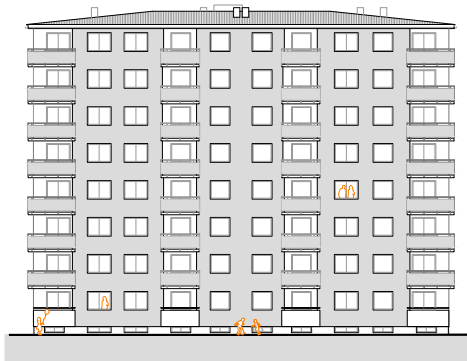

GRAĐEVINA:  
*BUILDING:*

STAMBENO POSLOVNA ZGRADA  
*RESIDENTIAL AND OFFICE BUILDING*

LOKACIJA:  
*LOCATION:*

REMETINEČKI GAJ  
LANIŠTE, ZAGREB

INVESTITOR:  
*CLIENT:*

NOVI KVADRAT d.o.o.

VRSTE PROJEKTA:  
*TYPE OF THE PROJECT:*

IDEJNI, GLAVNI I IZVEDBENI PROJEKT  
*CONCEPTUAL, MAIN AND  
DETAILED DESIGN*

GBP:  
*TOTAL FLOOR AREA:*

4329,40 m<sup>2</sup>

PROJEKTANT:  
*ARCHITECT:*

ZLATKO KORUNDA

PROJEKT:  
*PROJECT:*

2005./2006.

REALIZACIJA:  
*COMPLETED:*

2006./2007.

NAPOMENA:  
*REMARK:*

0 2 4 10m

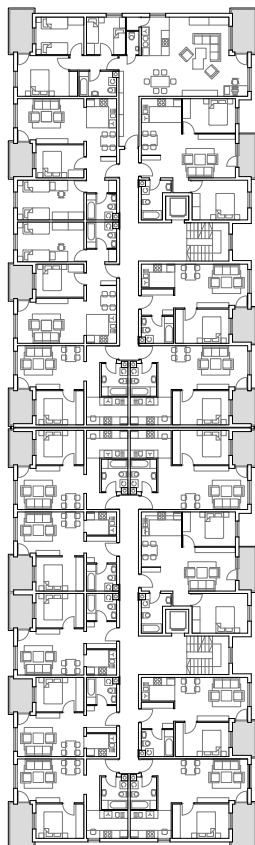

TLOCRT KARAKTERISTIČNOG KATA

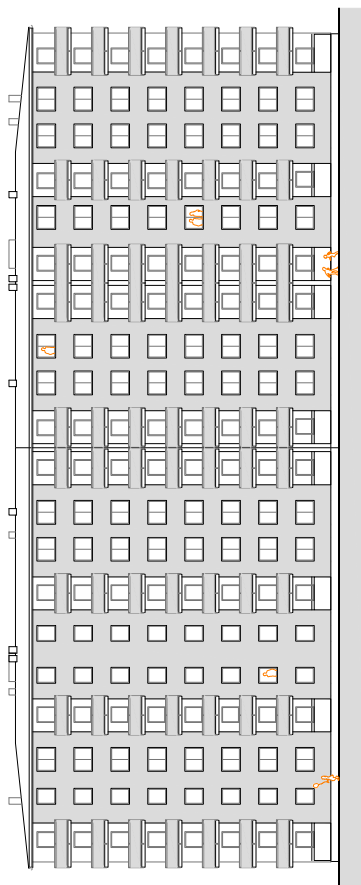

ISTOČNO PROČELJE

0 2 4 10m

**GRAĐEVINA:** STAMBENO POSLOVNA ZGRADA  
**BUILDING:** RESIDENTIAL AND OFFICE BUILDING

**LOKACIJA:** REMETINEČKI GAJ  
**LOCATION:** LANIŠTE, ZAGREB

**INVESTITOR:** STAN - GRADNJA LANIŠTE d.o.o.  
**CLIENT:**

**VRSTE PROJEKTA:** IDEJNI, GLAVNI I IZVEDBENI PROJEKT  
**TYPE OF THE PROJECT:** CONCEPTUAL, MAIN AND DETAILED DESIGN

**GBP:**  
**TOTAL FLOOR AREA:** 8754,52 m<sup>2</sup>

**PROJEKTANT:** ZLATKO KORUNDA  
**ARCHITECT:**

**PROJEKT:** 2005./2006.  
**PROJECT:**

**REALIZACIJA:** 2006./2007.  
**COMPLETED:**

**NAPOMENA:**  
**REMARK:**

TLOCRT KARAKTERISTIČNOG KATA



ISTOČNO PROČELJE

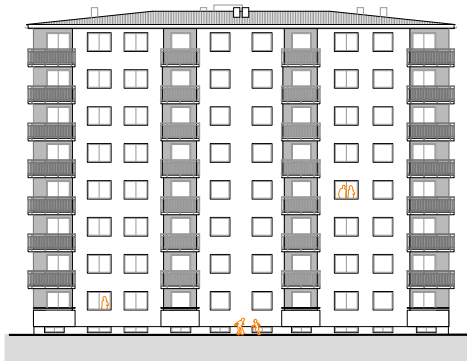

GRAĐEVINA:  
BUILDING:

STAMBENO POSLOVNA ZGRADA  
RESIDENTIAL AND OFFICE BUILDING

LOKACIJA:  
LOCATION:

REMETINEČKI GAJ  
LANIŠTE, ZAGREB

INVESTITOR:  
CLIENT:

NOVI KVADRAT d.o.o.

VRSTE PROJEKTA:  
TYPE OF THE PROJECT:

IDEJNI, GLAVNI I IZVEDBENI PROJEKT  
CONCEPTUAL, MAIN AND  
DETAILED DESIGN

GBP:  
TOTAL FLOOR AREA:

4320,73 m<sup>2</sup>

PROJEKTANT:  
ARCHITECT:

ZLATKO KORUNDA

PROJEKT:  
PROJECT:

2005./2006.

REALIZACIJA:  
COMPLETED:

2006./2007.

NAPOMENA:  
REMARK:

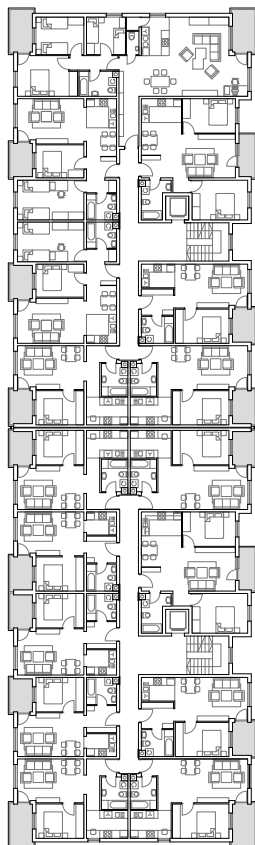

TLOCRT KARAKTERISTIČNOG KATA

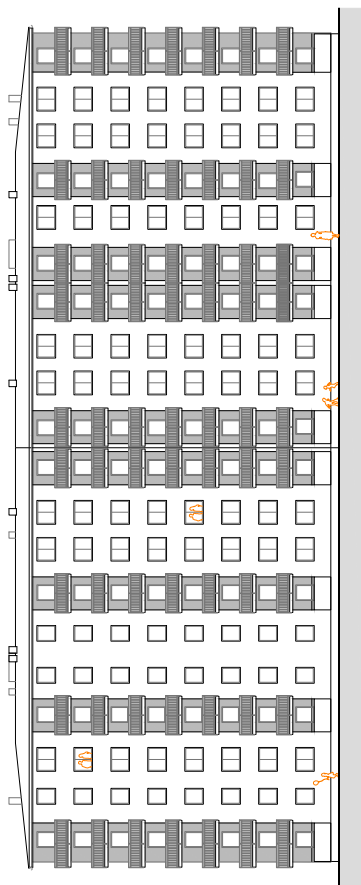

SJEVERNO PROČELJE

0 2 4 10m

**GRAĐEVINA:** STAMBENO POSLOVNA ZGRADA  
**BUILDING:** RESIDENTIAL AND OFFICE BUILDING

**LOKACIJA:** REMETINEČKI GAJ  
**LOCATION:** LANIŠTE, ZAGREB

**INVESTITOR:** NOVI KVADRAT d.o.o.  
**CLIENT:**

**VRSTE PROJEKTA:** IDEJNI, GLAVNI I IZVEDBENI PROJEKT  
**TYPE OF THE PROJECT:** CONCEPTUAL, MAIN AND DETAILED DESIGN

**GBP:** 8754,52 m<sup>2</sup>  
**TOTAL FLOOR AREA:**

**PROJEKTANT:** ZLATKO KORUNDA  
**ARCHITECT:**

**PROJEKT:** 2005./2006.  
**PROJECT:**

**REALIZACIJA:** 2006./2007.  
**COMPLETED:**

**NAPOMENA:**  
**REMARK:**

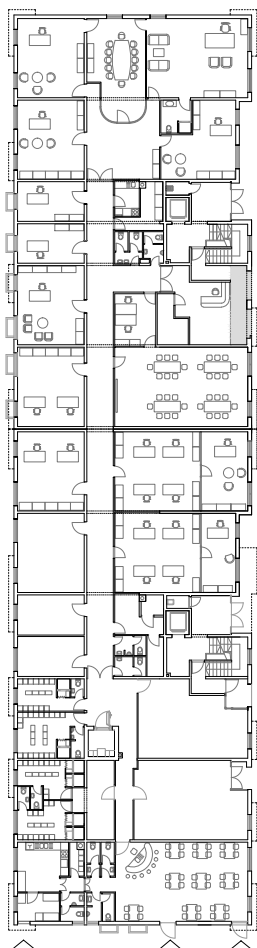

TLOCRT PRIZEMLJA

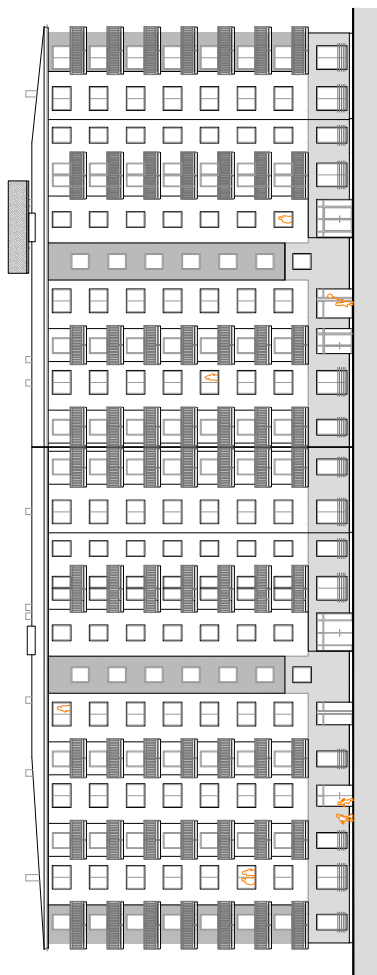

ZAPADNO PROČELJE

0 2 4 10m

**GRAĐEVINA:** STAMBENO POSLOVNA ZGRADA  
**BUILDING:** RESIDENTIAL AND OFFICE BUILDING

**LOKACIJA:** REMETINEČKI GAJ  
**LOCATION:** LANIŠTE, ZAGREB

**INVESTITOR:** VRBANC-GRADNJA d.o.o.  
**CLIENT:**

**VRSTE PROJEKTA:** IDEJNI, GLAVNI I IZVEDBENI PROJEKT  
**TYPE OF THE PROJECT:** CONCEPTUAL, MAIN AND DETAILED DESIGN

**GBP:** 11 828,88 m<sup>2</sup>  
**TOTAL FLOOR AREA:**

**PROJEKTANT:** ZLATKO KORUNDA  
**ARCHITECT:**

**PROJEKT:** 2005./2006.  
**PROJECT:**

**REALIZACIJA:** 2006./2007.  
**COMPLETED:**

**NAPOMENA:**  
**REMARK:**